

to let



The industrial property specialists



UNIT 2A BLAYDON PARK, CHAINBRIDGE ROAD, BLAYDON, TYNE & WEAR, NE21 5ST

- VEHICLE MAINTENANCE WORKSHOP WITH INTEGRAL OFFICE ACCOMMODATION AND YARD
- EXCELLENT COMMUNICATION LINKS TO A1(M)
- FLEXIBLE LEASE TERMS AND INCENTIVES AVAILABLE
- RENT £19,750 P.A.

LOCATION

Blaydon Park is located on the South side of Chainbridge Road, which is one of the main arterial routes serving the existing Industrial Estates within the Blaydon area, providing a link to the A1 Western Bypass and A69.

Blaydon Park is an established location and provides excellent access to the Gateshead Metro Centre, Team Valley and Newcastle City Centre.

The exact location is shown on the attached location plan.

DESCRIPTION

Blaydon Park comprises a number of steel portal frame units offering a selection of occupiers.

The subject premises comprise of a vehicle maintenance workshop facility offering overhead craneage (2 tonne) and a 28m vehicle inspection pit.

Vehicular access to the workshop is by way of two roller shutter doors (5m x 6m) from the rear service yard.

Internally there is basic partitioned office and WC facilities.

ACCOMMODATION

The accommodation provides the following approximate Gross Internal Areas:-

Unit 2A	525.16 m² (5,653 sq ft)
----------------	-----------------------------------------------

SERVICES

We understand all mains services are connected to the units with the exception of gas.

(Further enquiries regarding services should be directed at the main utility operators).

RATEABLE VALUE

From verbal discussions with the local Rating Authority, it is understood that the premises are assessed at a RV of £17,250.

TENURE

Our client is seeking new Full Repairing and Insuring lease subject to a period of years to be negotiated.

RENT

Our client is seeking a rent in the region of £19,750 p.a.

Incentives are available to suitable tenants subject to term and financial status.

ENERGY PERFORMANCE CERTIFICATE

Full details upon request.

LEGAL COSTS

Each party is to be responsible for their own legal costs in this transaction.

VAT

All figures quoted in these terms are exclusive of VAT where chargeable.

VIEWING

By prior appointment with Frew Pain & Partners, contact:

James E F Pain
Tel: 07841 871710
Email: james.pain@frewpain.co.uk

April 2017

www.frewpain.co.uk t: 0191 229 9517 e: james.pain@frewpain.co.uk



**Frew Pain & Partners, Collingwood Buildings,
38 Collingwood St, Newcastle upon Tyne, NE1 1JF**

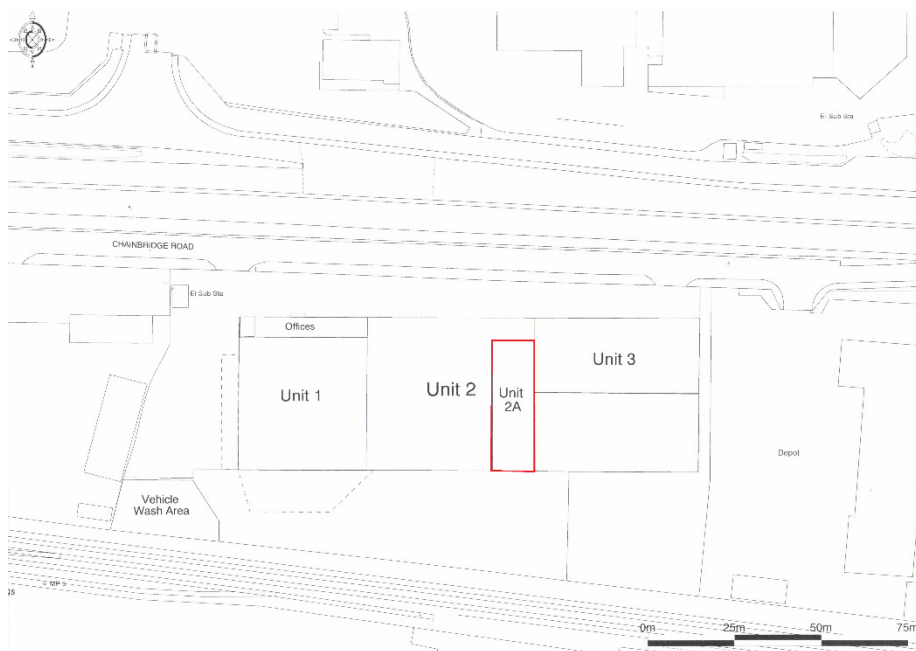

F492 Printed by Ravensworth 01670 713330

www.frewpain.co.uk t: 0191 229 9517 e: james.pain@frewpain.co.uk

IMPORTANT NOTICE: FREW PAIN & PARTNERS LTD for themselves and for the vendors and lessors of the property give notice that: (i) These particulars are set out as a general outline only for the guidance of intending purchasers or lessees and do not constitute, nor constitute part of any offer or contract. (ii) All descriptions, dimensions, reference to condition and necessary permissions for use and occupation and other details are given in good faith and are believed to be correct but without responsibility on the part of FREW PAIN & PARTNERS LTD or their clients. Any intending purchasers or tenants should not rely on them as statements or representations of fact but must satisfy themselves by inspection or otherwise as to the correctness of each of them. (iii) No person, either principal or employee, of FREW PAIN & PARTNERS LTD has any authority to make or give any representation or warranty in relation to this property. (iv) Any reference to plant, machinery, equipment, services, fixtures or fittings shall not imply that such items are fit for their purpose or in working order. **FINANCE ACT 1989:** Unless otherwise stated all prices and rents are quoted exclusive of VAT. **PROPERTY MISDESCRIPTIONS ACT 1991:** Every reasonable effort has been made by FREW PAIN & PARTNERS LTD to ensure accuracy. All interested parties are advised to take appropriate steps to verify by independent inspection or enquiry all information for themselves and to take the appropriate professional advice.